



THE FINE ART AND FRAME COMPANY

DESIGNER LOOKBOOK

APRIL 2023

APRIL 2023

FEATURED:

FINE ART PRINTS

BIOPHILIC MOSS WALLS

NATURE-INSPIRED
LANDSCAPES
& ABSTRACTS



THE FINE ART AND
FRAME COMPANY

NEW ARTISTS:

Tyler K.

Gordon S.

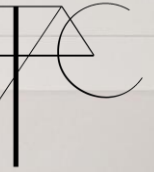

TAKE TO THE AIR WITH
AVIARY PHOTOGRAPHIC PRINTS





ADD INTEREST &
DIMENSION
WITH HANGING
PRINTS ON
TEXTURED FINE
ART PAPER





BIOPHILIC
MOSS
WALLS







SUSTAINABLY SOURCED
REAL MOSS

EXPERTLY PRESERVED FOR LONG
LASTING ARTWORK

NO TRIMMING, WATERING OR
MAINTENANCE

EACH HAND ASSEMBLED PIECE IS
COMPLETELY UNIQUE



MIXED MEDIA ORIGINALS
by COREY W





NEW ARTIST – GORDON S

Swedish artist Gordon S. captures gesture and emotion – to get beyond the surface in his paintings of people and landscapes. He paints in oil on untreated wood. The unique patterns of the grain provide movement and texture visible beneath the paint, and often serve as pictorial elements.

He also works with metal sculpture, using a combination of silhouette and natural surroundings to create interesting and immersive pieces.





FAC





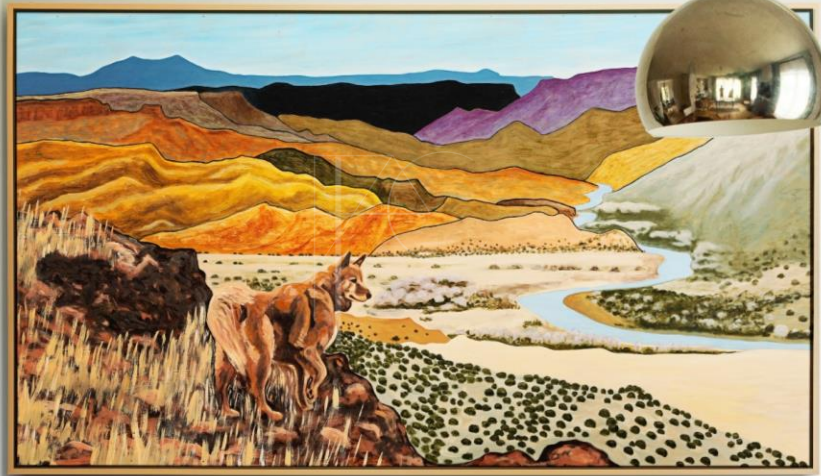

NEW ARTIST - TYLER K



“Architecture and pattern always inspires me in my designs. I like each installation of glasswork or individual piece to have it's own voice and personality, attaching itself to the place it lives and the people who view it.”



Light, color, pattern, movement, and depth are all aims in my work. I look to the natural optical qualities within glass to find these objectives come through in every piece I create. I look to use either natural light or artificial light to enhance colors and depth. I also work towards giving the viewer a different piece with each new angle or step taken.

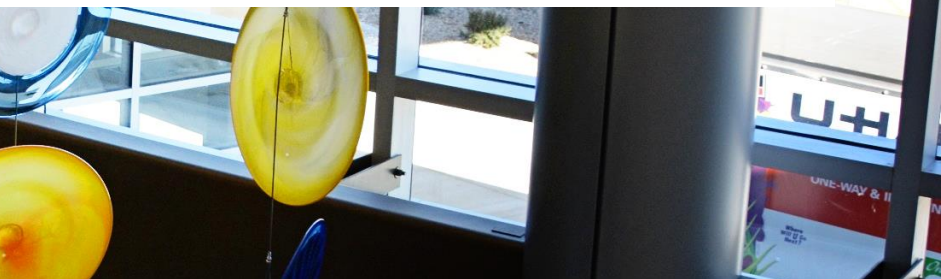
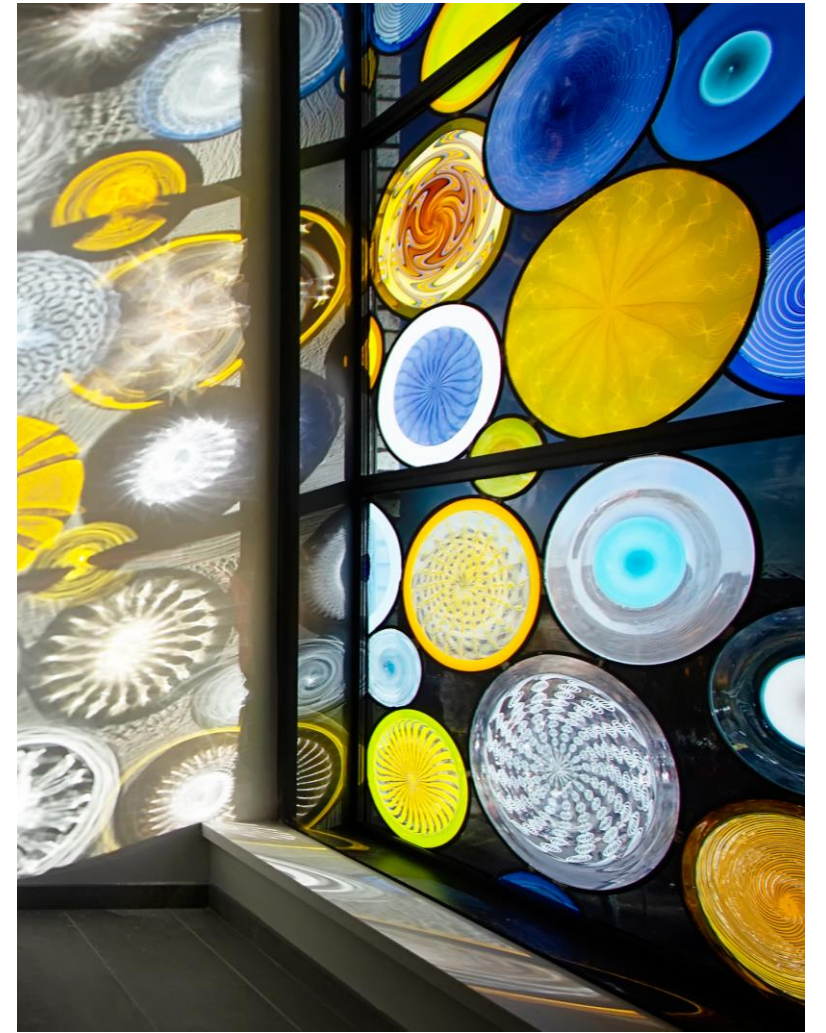



INSPIRED by NATURE:
CAPTIVATING LANDSCAPES
& VIBRANT ABSTRACTS











WARM BAKED
PASTRIES & DESSERTS.



SAVORY BAKED
BAKED DANISH TOAST



COLD BAKED.



BAKED ICE CREAM-
SUNDAES
DESSERT IN A JAR.







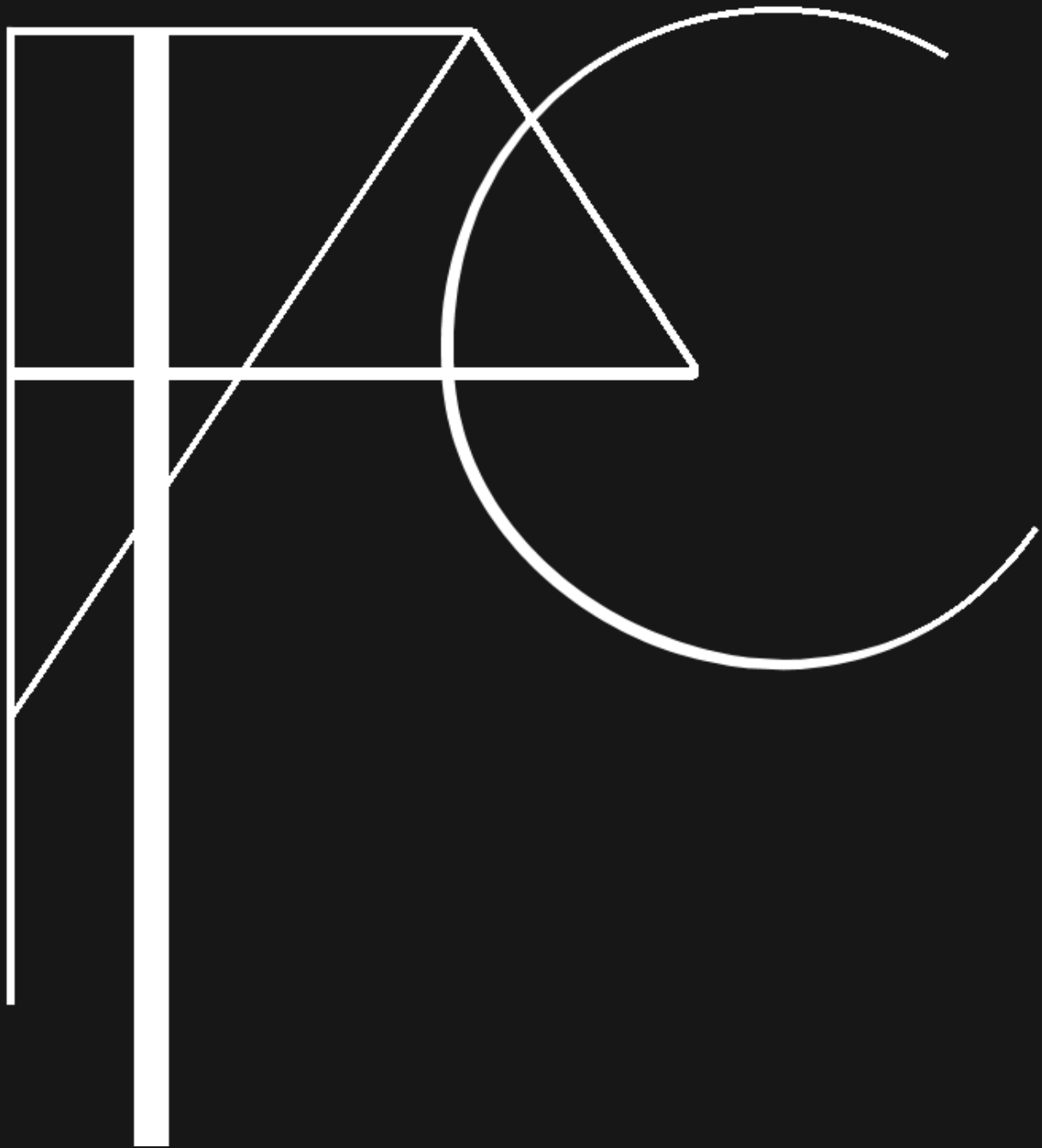

THE FINE ART AND
FRAME COMPANY

970.490.1001

2649 E MULBERRY ST
SUITE 17
FORT COLLINS, COLORADO